

project
**Proposed Residences
at
Manuro Shores
Vanuatu**

drawing
**Paradise 2
plan**

scale 1:100 at A3 original size
date March 2010
drawn by ip / ip

project no
09-40

drawing no
02.4

arkitektika pty ltd
13 Hill Ave
PO Box 1034
Burleigh Heads
Qld 4220

P +61 7 5576 4993
F + 61 7 5576 4983
E mail@arkitektika.com

ABN 51 073 474 727

3
#LayID

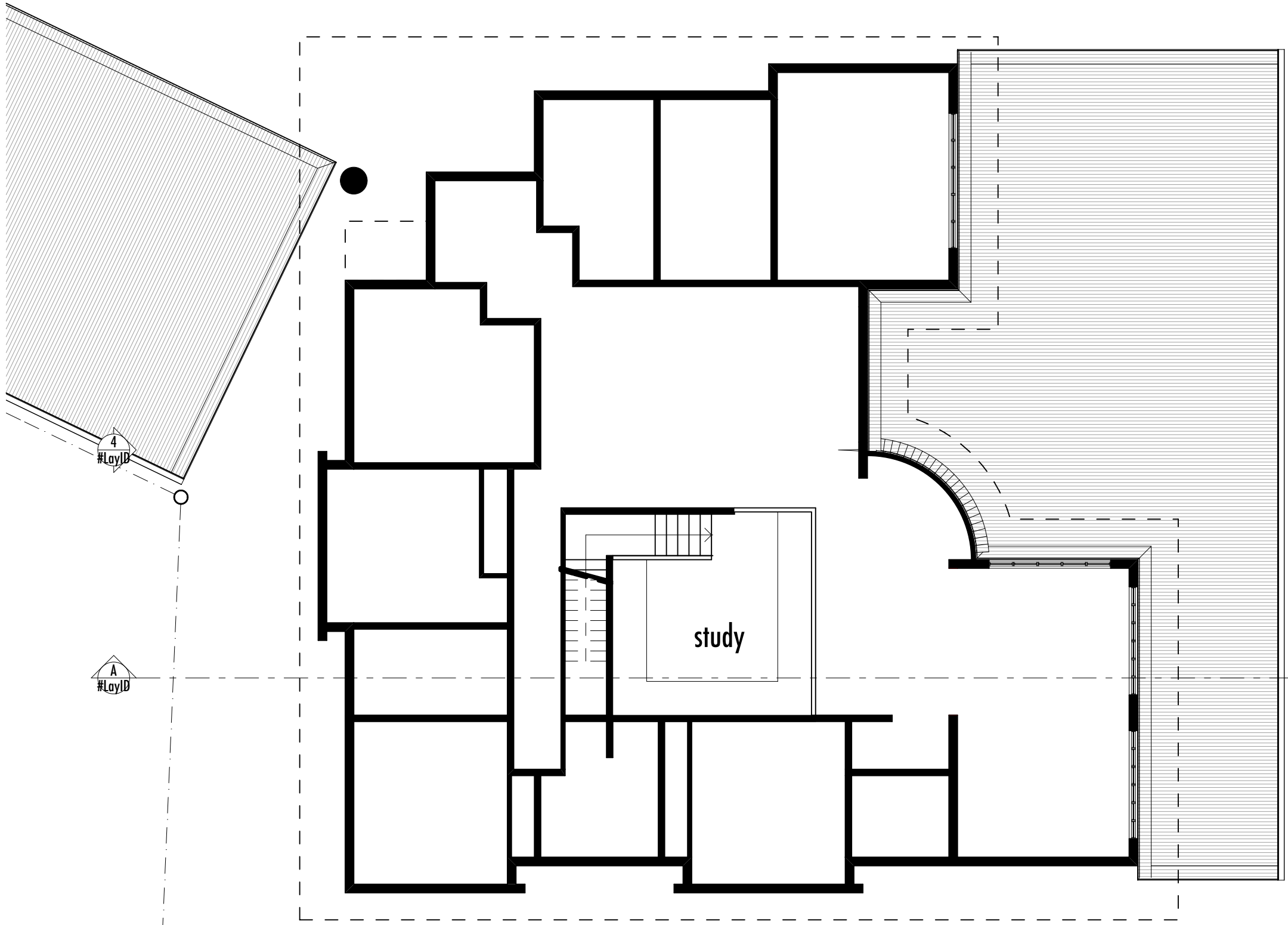

project
**Proposed Residences
at
Manuro Shores
Vanuatu**

drawing
**Paradise 2
upper plan**

scale 1:100 at A3 original size
date March 2010
drawn by ip / ip

project no
09-40

drawing no
02.5

arkitektika pty ltd

13 Hill Ave
PO Box 1034
Burleigh Heads
Qld 4220

P +61 7 5576 4993
F + 61 7 5576 4983
E mail@arkitektika.com

ABN 51 073 474 727

3
#LayID

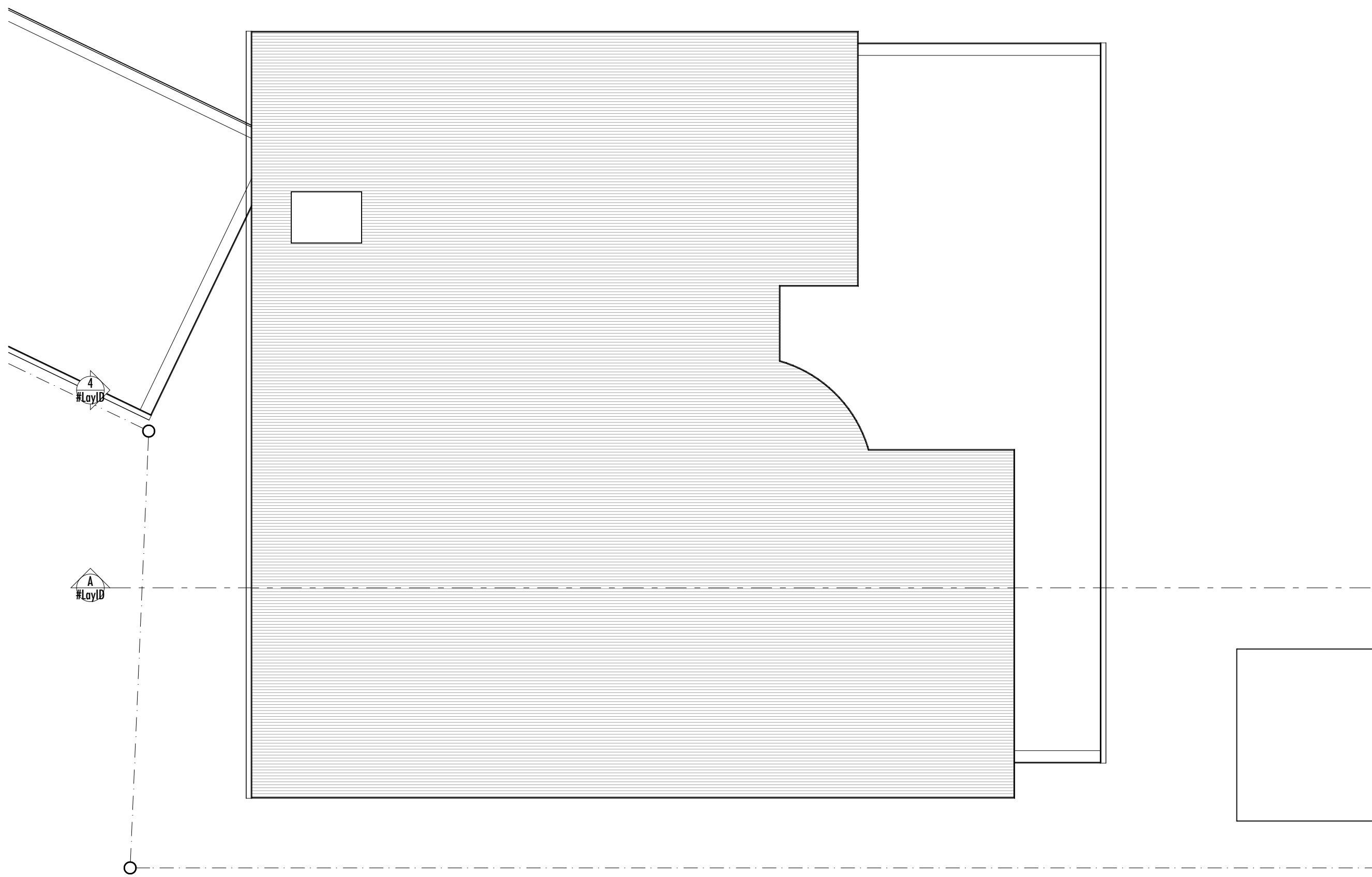

project
**Proposed Residences
at
Manuro Shores
Vanuatu**

drawing
**Paradise 2
roof plan**

scale 1:100 at A3 original size
date March 2010
drawn by pp / pp

project no
09-40

drawing no
02.6

issue

arkitektika pty ltd

**13 Hill Ave
PO Box 1034
Burleigh Heads
Qld 4220**

**P +61 7 5576 4993
F + 61 7 5576 4983
E mail@arkitektika.com**

ABN 51 073 474 727

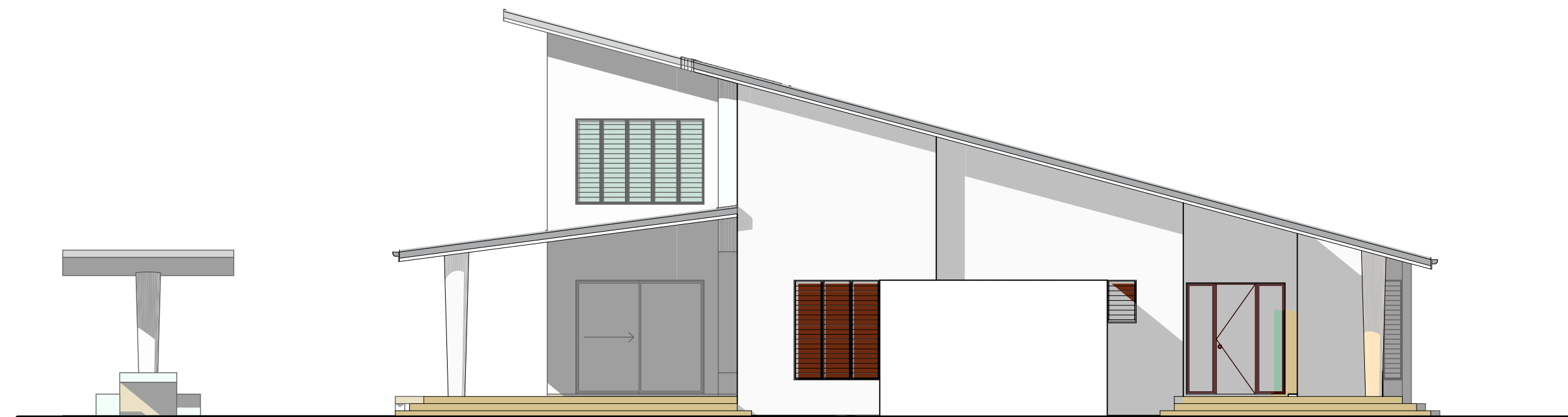
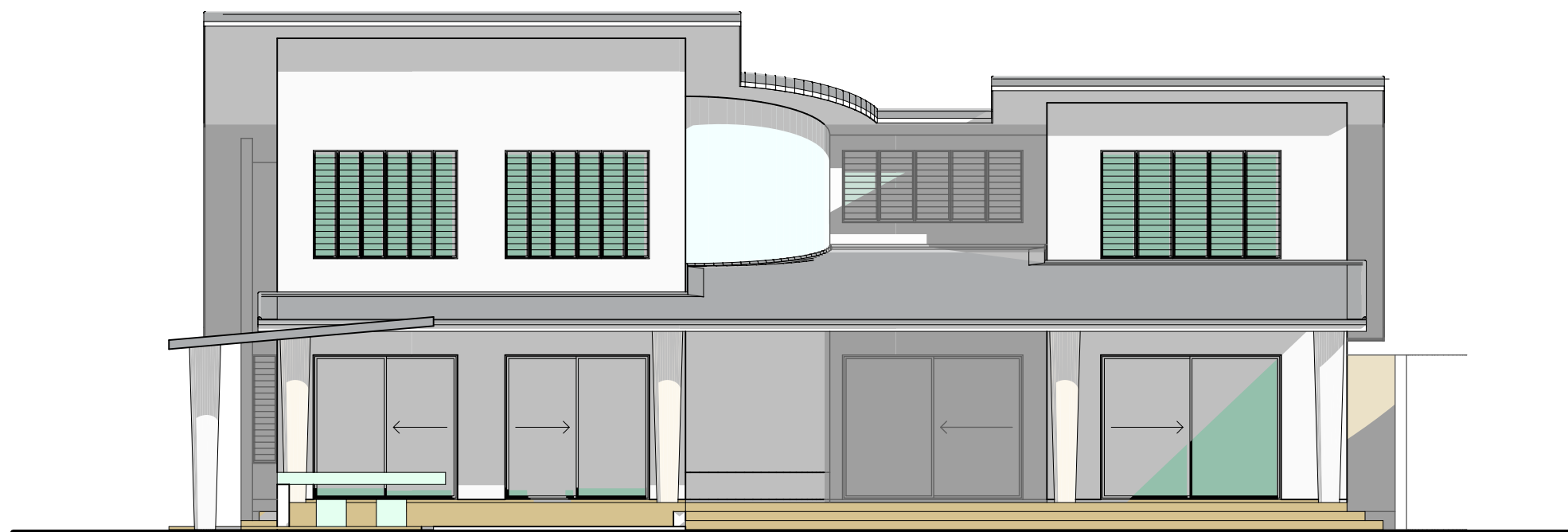
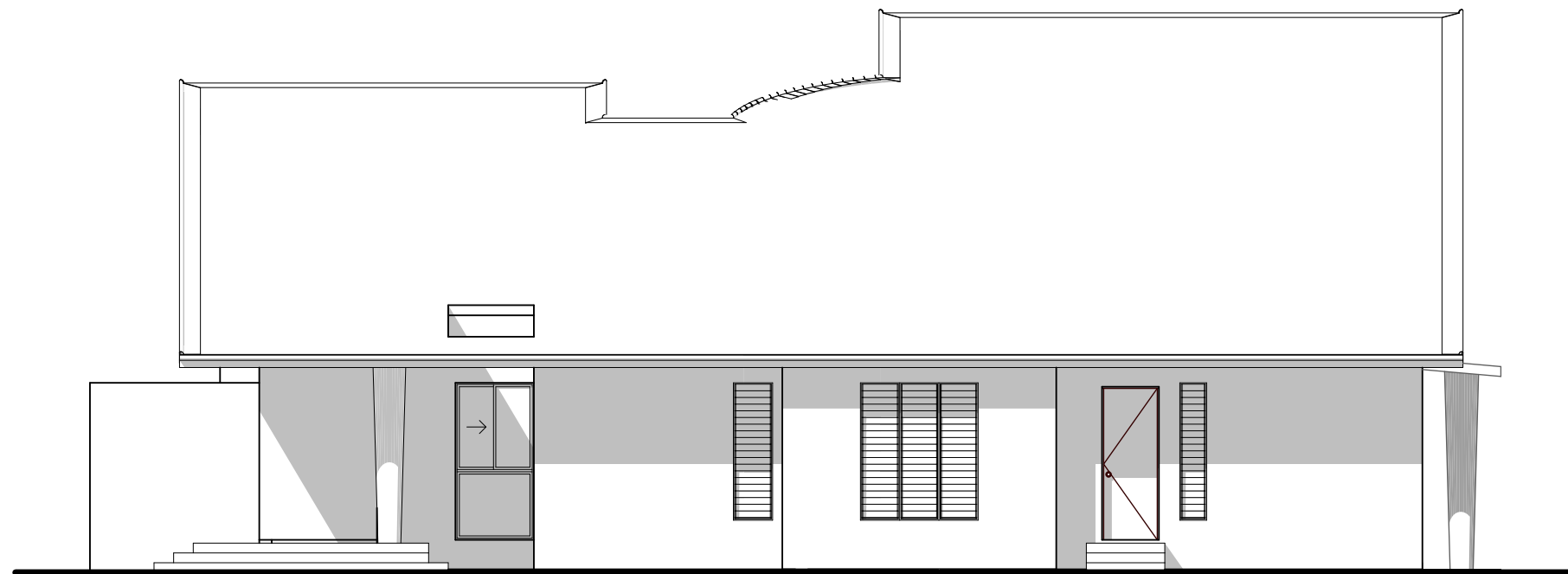

project
**Proposed Residences
at
Manuro Shores
Vanuatu**

drawing
**Paradise 2
elevations & section**

scale 1:100 at A3 original size
date March 2010
drawn by ip / ip

project no
09-40

drawing no
02.7

arkitektika pty ltd

13 Hill Ave
PO Box 1034
Burleigh Heads
Qld 4220

P +61 7 5576 4993
F + 61 7 5576 4983
E mail@arkitektika.com

ABN 51 073 474 727



project
**Proposed Residences
at
Manuro Shores
Vanuatu**

drawing
**Paradise 2
section**

scale 1:100 at A3 original size
date March 2010
drawn by ip / ip

project no
09-40

drawing no
02.8

issue

arkitektika pty ltd

**13 Hill Ave
PO Box 1034
Burleigh Heads
Qld 4220**

**P +61 7 5576 4993
F + 61 7 5576 4983
E mail@arkitektika.com**

ABN 51 073 474 727